

CHICKEN DANCE (Big Band)

Alto Sax 1

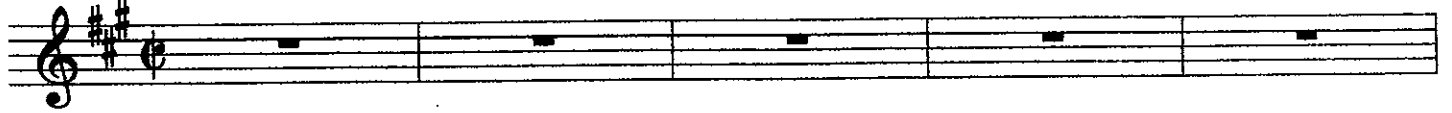

CHICKEN DANCE (Big Band)

Alto Sax 2

CHICKEN DANCE (Big Band)

Tenor Sax 1

CHICKEN DANCE (Big Band)

Tenor Sax 2

CHICKEN DANCE (Big Band)

Bari Sax

CHICKEN DANCE (Big Band)

1st/3rd Trumpet

6

f *cresc.* *ff*

10

15

20

25

mf

29

34

39

1.2.3. 4. *sfz*

CHICKEN DANCE (Big Band)

1st/3rd Trumpet

CHICKEN DANCE (Big Band)

2nd/4th Trumpet

6 *cresc.* *mf* *ff*

10

15

20

25 *mf*

29

34

39 1.2.3. 4. *sfz*

CHICKEN DANCE (Big Band)

2nd/4th Trumpet

mf

cresc. *ff*

mf

1.2.3. 4. *sfz*

CHICKEN DANCE (Big Band)

1st Trombone

mf

cresc.

ff

f

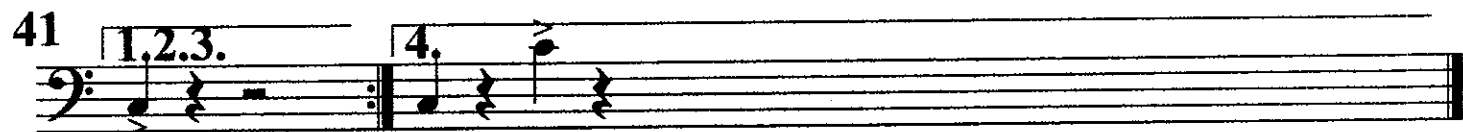
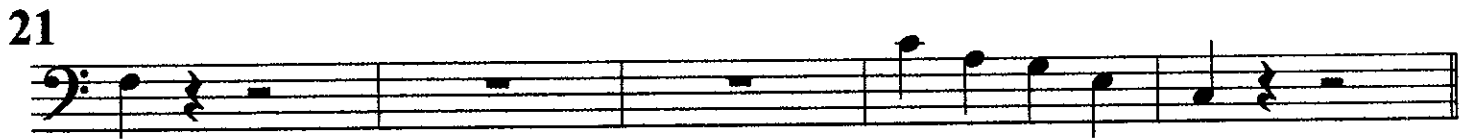

sfz

CHICKEN DANCE (Big Band)

2nd Trombone

mf *cresc.*

ff

f

sfz

CHICKEN DANCE (Big Band)

3rd Trombone

6 *mf* *cresc.*

11 *ff*

16 *f*

21

26

31

36

41 1, 2, 3. 4. *sfz*

CHICKEN DANCE (Big Band)

4th Trombone

6 *mf* *cresc.*

11 *ff*

16 *f*

21

26

31

36

41 1, 2, 3. 4. *sfz*

BASS

CHICKEN DANCE (Big Band)

6

11

16

21

26

31

36

41

sfz

CHICKEN DANCE (Big Band)

Piano

6

10

14

18

22

26

31

36

41

CHICKEN DANCE (Big Band)

Piano

6

10

14

18

22

26

31

36

41
